Eclipse PrimeFire 400 Burners

Spare Parts List 1190-1
3/27/2015

2 MM Btu/h

Version 1.3

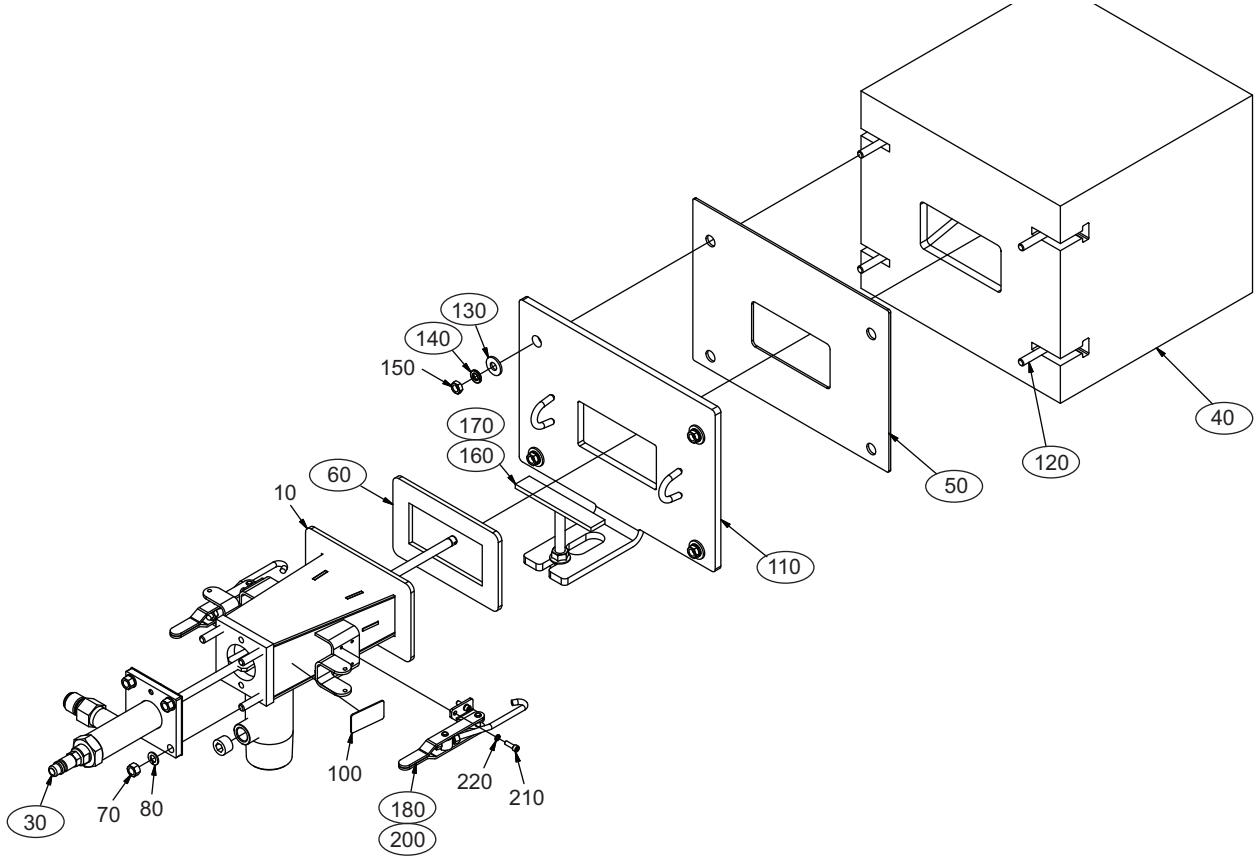

– Typical spare part. For all other items, please contact Eclipse.

Ref.	Part Numbers	Description
30	10000661-4	Oil Lance Assembly, With Fittings
30	10000661-3	Oil Lance Assembly, Without Fittings
40	020890-2	Refractory Combustor, Jade 50 Dcx
40	020890-1	Refractory Combustor, Zedpave-C
50	020892	Combustor Mounting Flange Gasket
60	020818-4	Burner Mounting Flange Gasket
110	020894	Burner Block Mounting Flange Assembly
120	A920903556	T-Bolt, 3/8-16 X 3-1/4 inch
130	19267	Flat Washer, 7/16 inch
140	19269	Lock Washer, 3/8 inch

Ref.	Part Numbers	Description
160	020874-4	Support Stand
170	19898	Lock Nut, 1/2-13
180	018993	Latch Clamp Assembly
200	10004027	Sash Chain And Hairpin Assembly
	10008097	Compression Fitting, 1/2 inch NPT To 1/2 inch Tube
	020817-4	Inlet Flange Gasket
	10008099-4	Orifice Assembly, 3.5 mm Bore
	10008099-7	Orifice Assembly, 2.5 mm Bore
	10008099-8	Orifice Assembly, 3.0 mm Bore
	10046483	Peepsight
	10008101	Oxygen Bypass Tube, 1/2 inch OD X 0.049 Wall

ECLIPSE®
Innovative Thermal Solutions